

ELEVATION

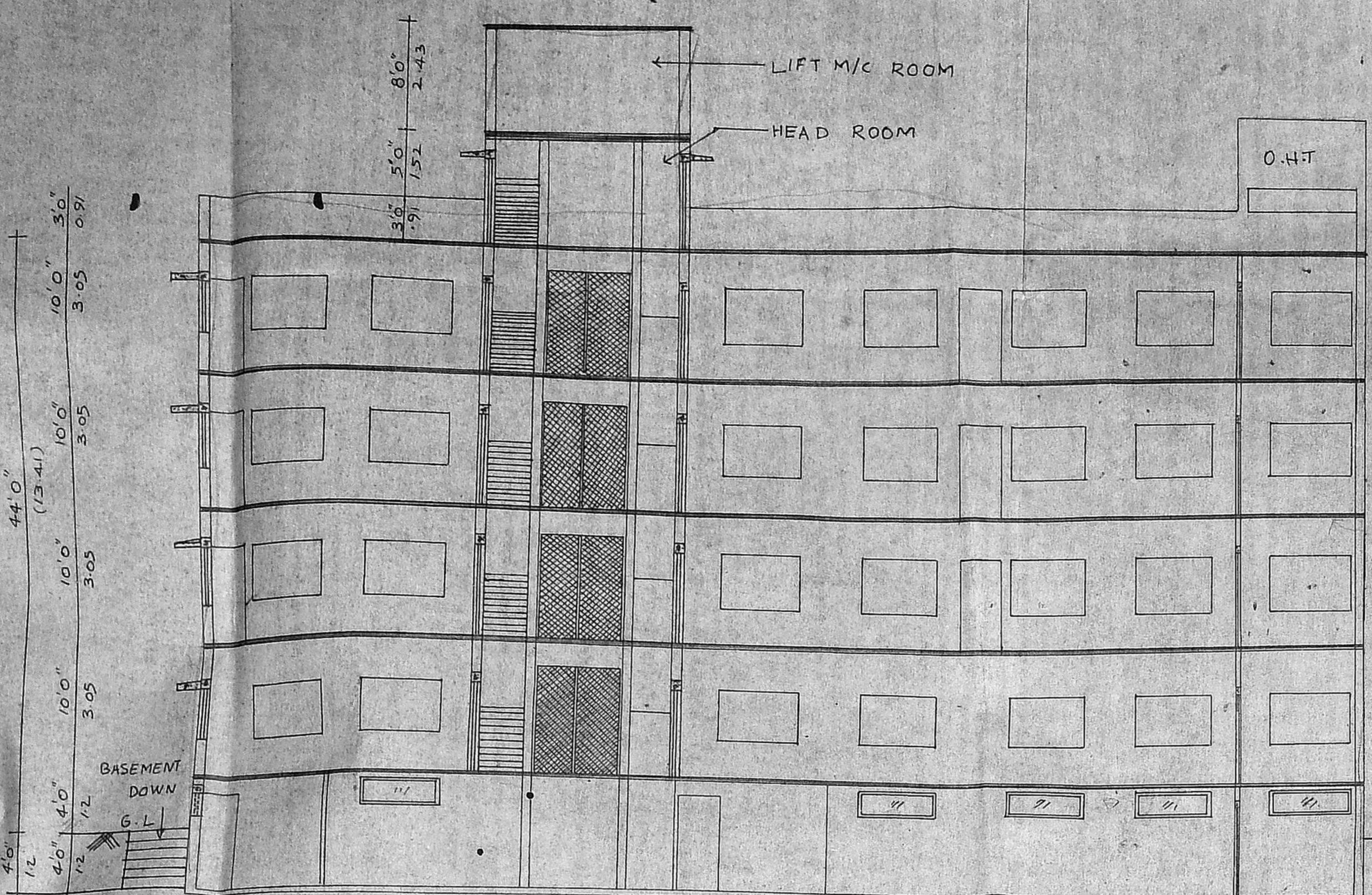

SECTION ON XX

OVER HEAD TANK SCIENTIFICALLY SEALED
 10'0" x 7'6" x 5'6" (3.04 x 2.28 x 1.52)

PARAPET WALL
 WEATHERING COURSE IN LIME CONC.

R.C.C. ROOF SLAB IN C.C. 1:2:4
 R.C.C. LINTEL CUM SUNSHADE

BRICK WORK IN CM 1:5

CEILING PLASTERING IN CM 1:3

WALL PLASTERING IN CM 1:5

P.C.C. IN C.C. 1:4:8
 SAND FILLING

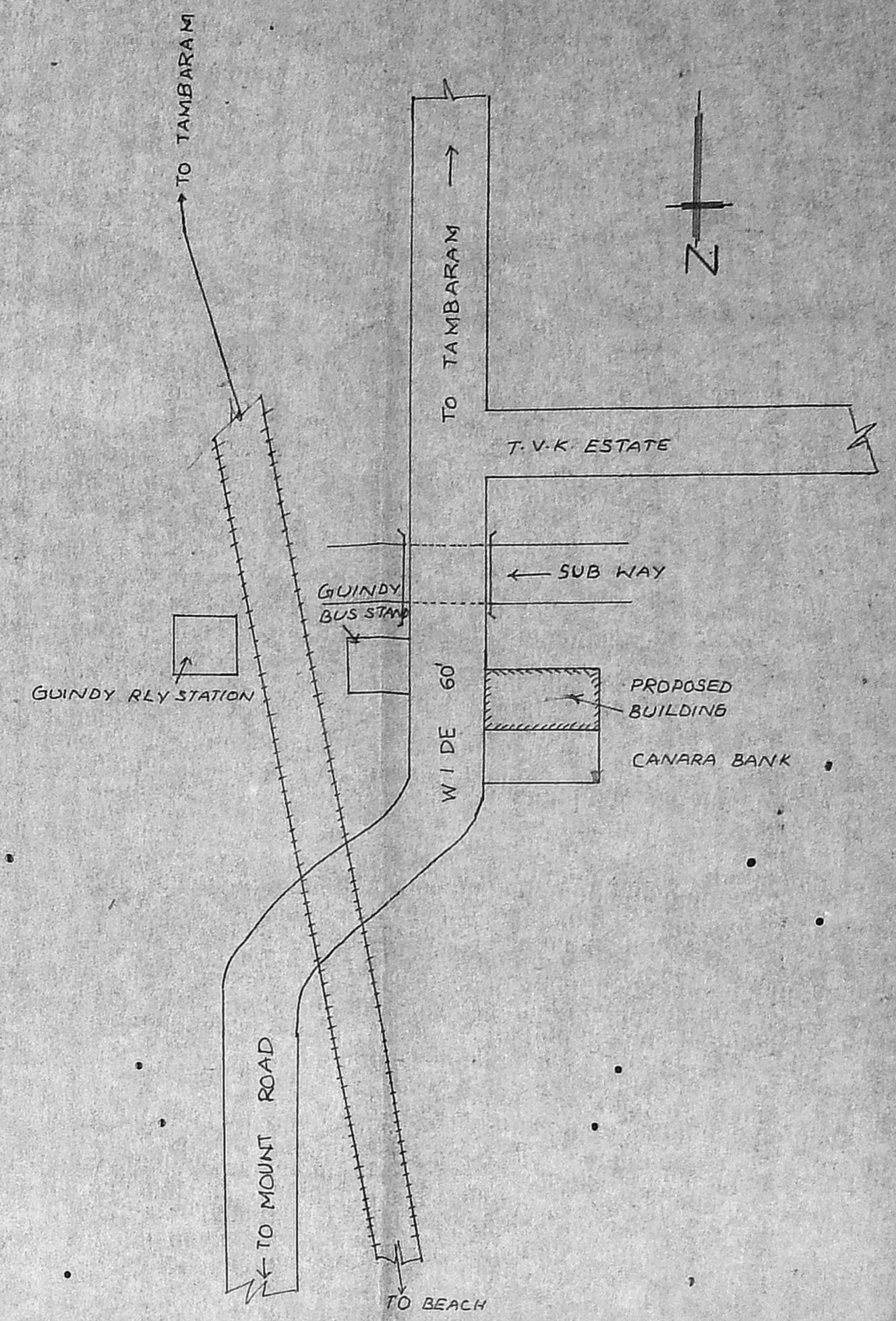

KEY PLAN (NOT TO SCALE)

JOINERIES

D	DOOR	33" x 66"
DI	DOOR	30" x 66"
W	WINDOW	60" x 48"
V	VENTILATOR	60" x 20"
VI	VENTILATOR	30" x 20"
J	JOLLEY	30" x 30"

AREA DETAILS

PLOT AREA	5394.00 Sqft
PLINTH AREA	1235.00 Sqft
BASEMENT	1235.00 Sqft
FLOOR AREA	6175.00 Sqft
COVERAGE	22%
F.S.I	11.14 Sqft

REFERENCE

PROPOSED	
ROAD	
BOUNDARY	

REVISED PLAN SHOWING FOR THE PROPOSED COMMERCIAL COMPLEX AT DOOR NO 74, MOUNT ROAD IN SURVEY NO 13, BLOCK NO 3, GUINDY, MADRAS-32.

SCALE 1/8" = 1'-0" (1:60)

OWNER SIGNATURE

T. G. KRISHNAMURTHY RAO
 CIVIL ENGINEER
 CLASS I LICENSED SURVEYOR NO. 370
 CORPORATION OF MADRAS
 6-10, SANTHI AVENUE
 11/2, LAKE VIEW ROAD, MADRAS-600035
 LICENSED SURVEYOR

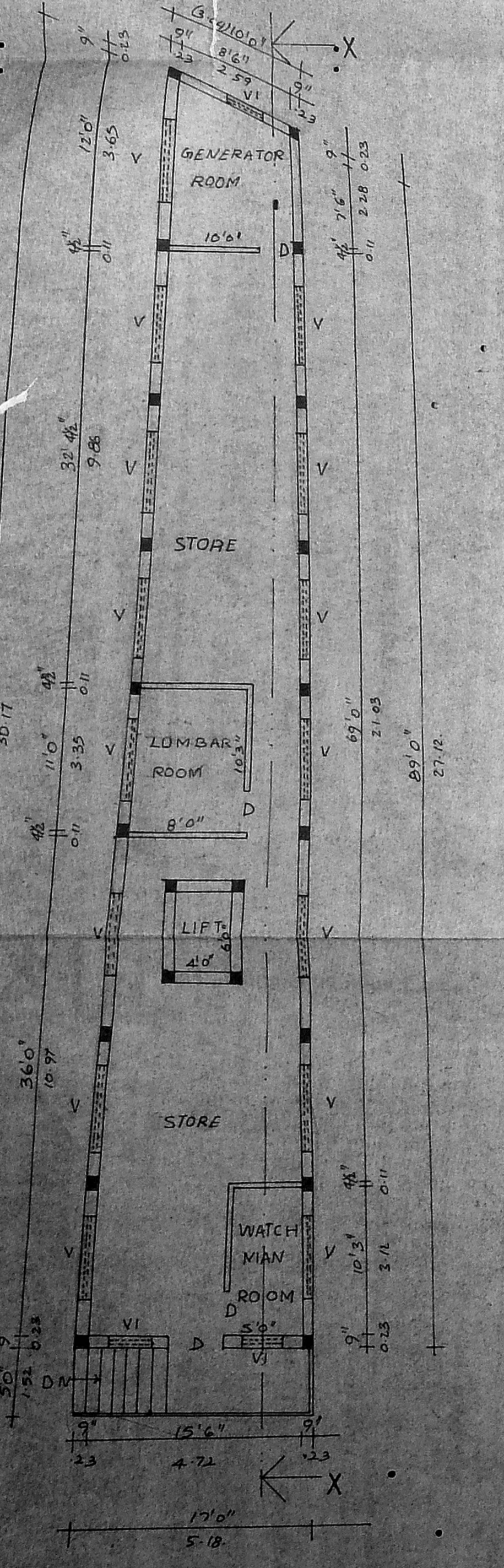

BASEMENT FLOOR PLAN

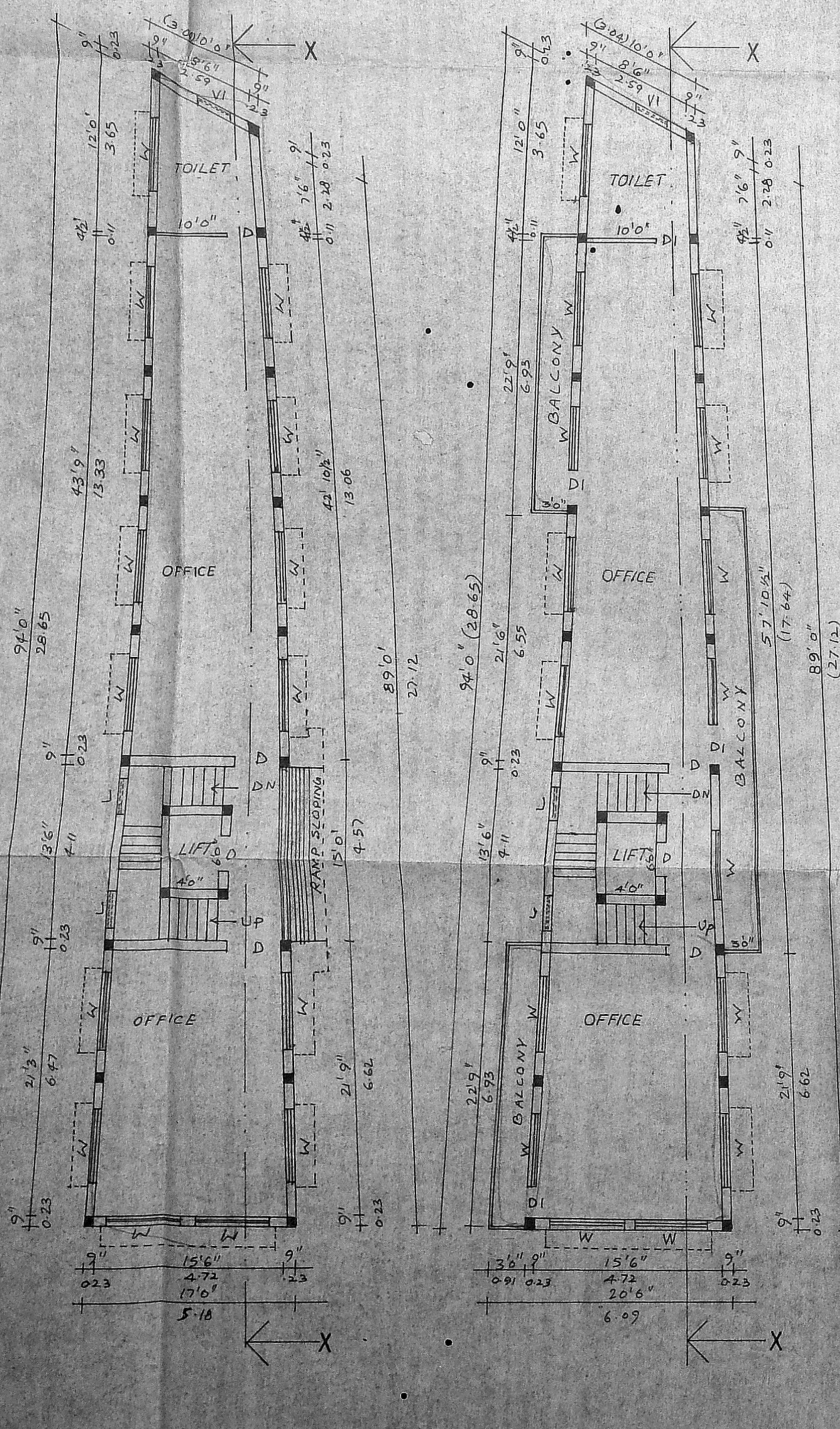

GROUND FLOOR PLAN

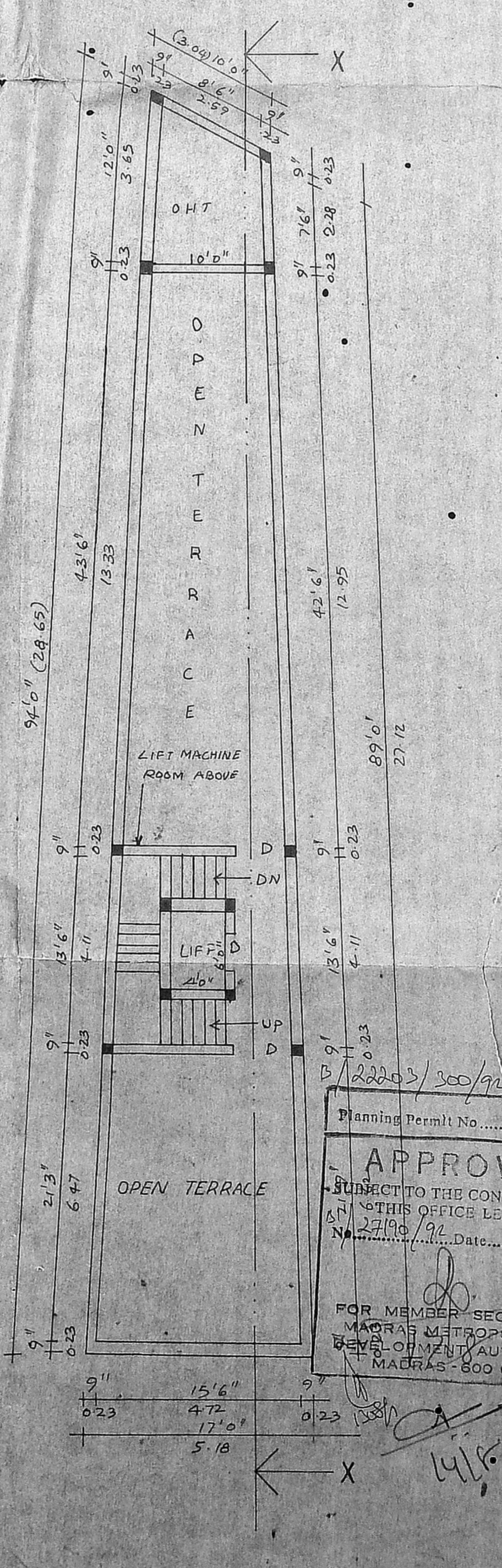

I, II, III FLOOR PLAN

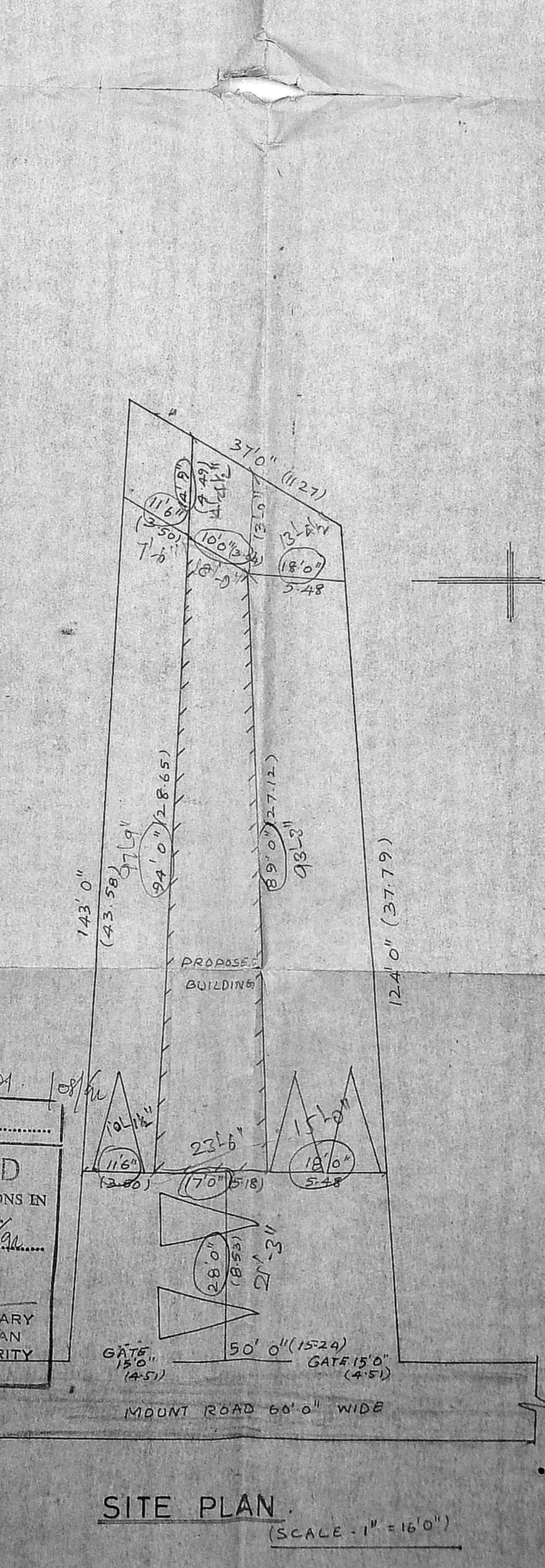

TERRACE FLOOR PLAN

APPROVED
 SUBJECT TO THE CONDITIONS IN THIS OFFICE LETTER
 27/05/91
 FOR MEMBER SECRETARY
 CORPORATION OF METROPOLITAN
 TOWN OF GUINDY, MADRAS-600 035.

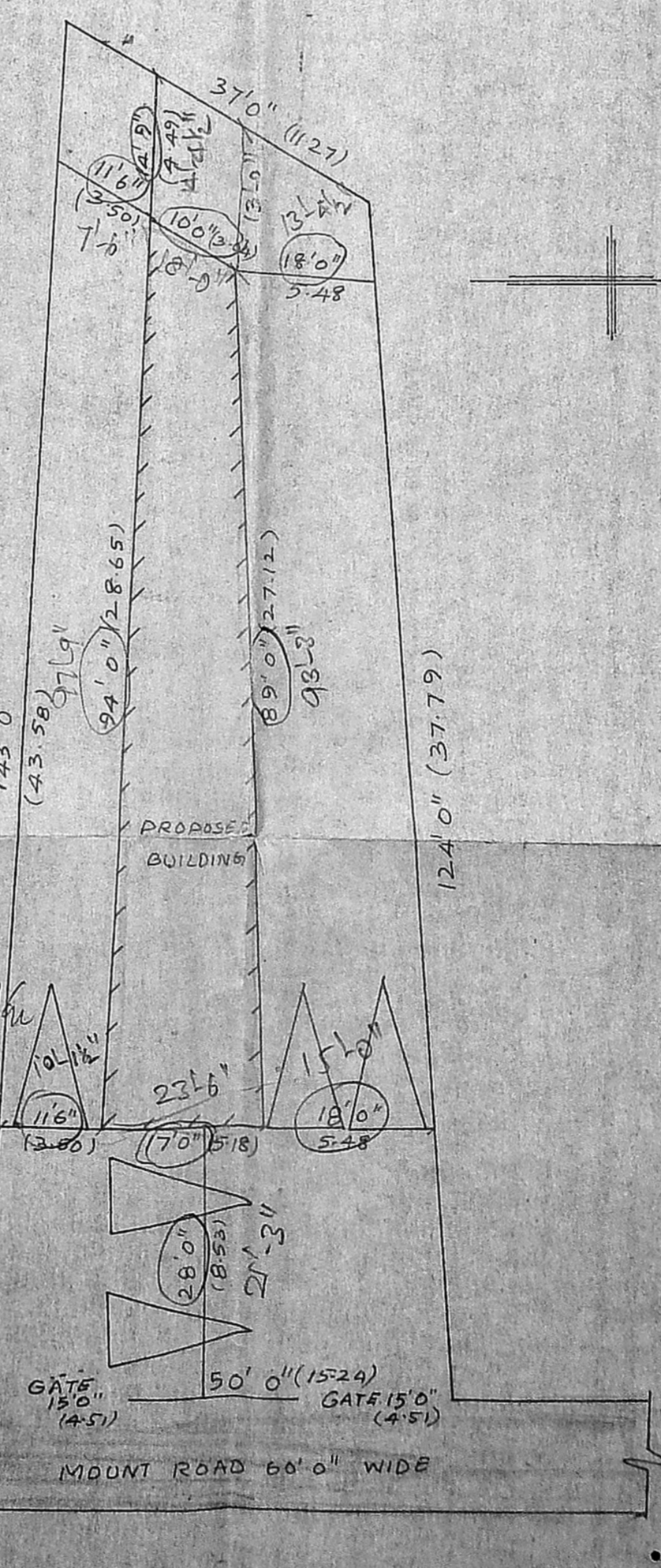

SITE PLAN (SCALE - 1" = 160')

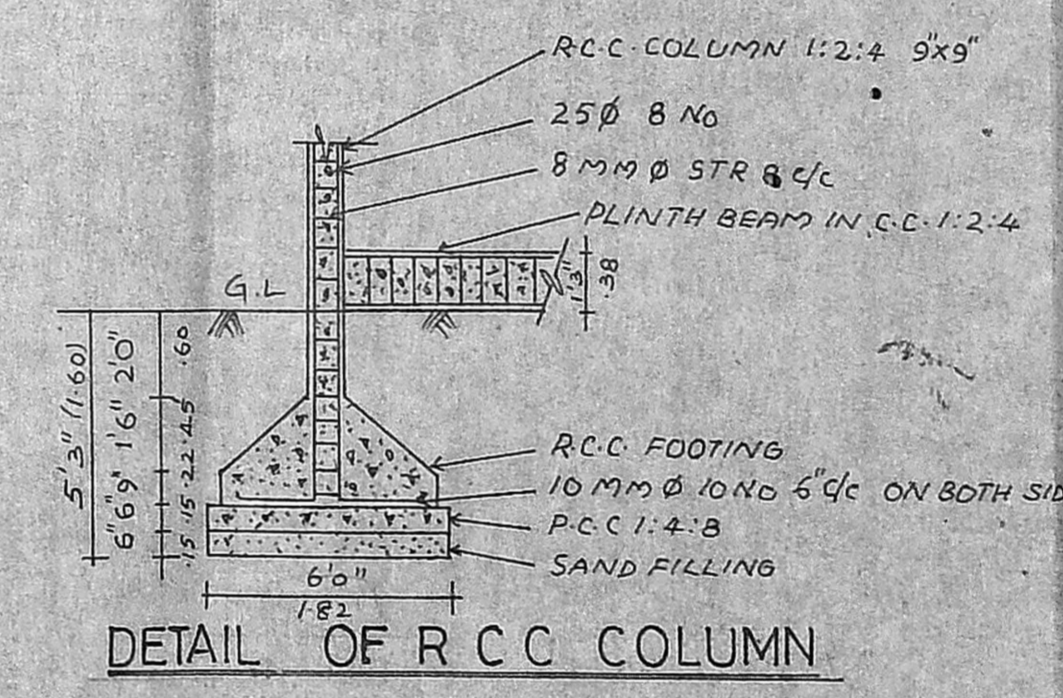

DETAIL OF R.C.C. COLUMN

SCALE 1:40 (1:50)

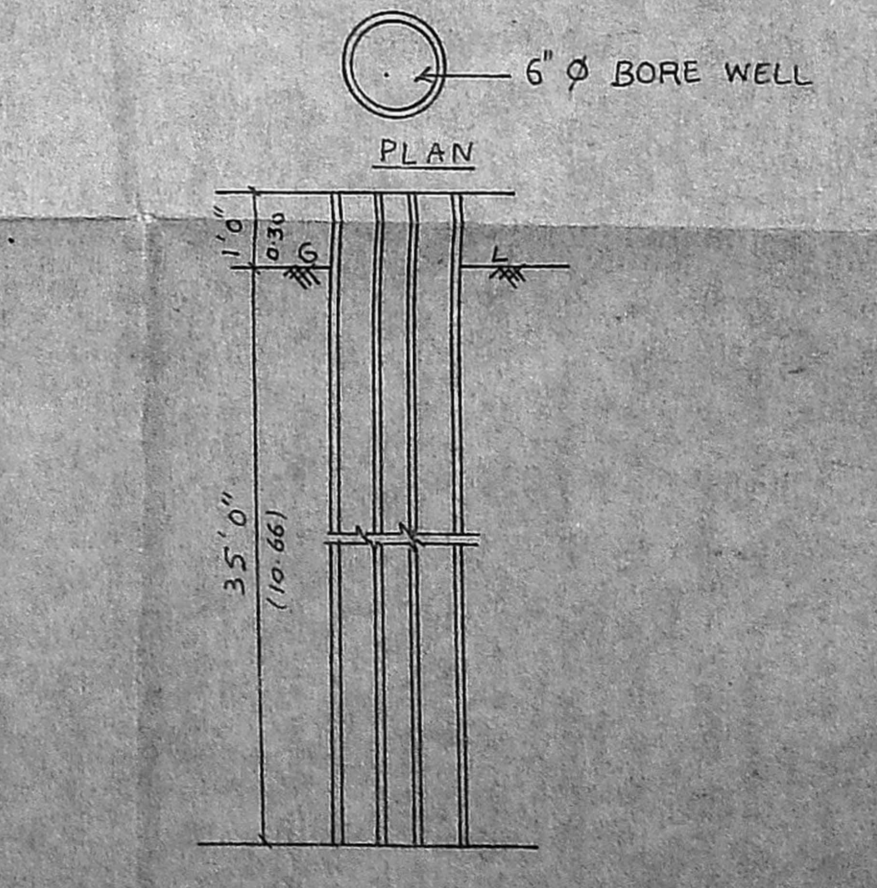

SECTION OF BORE WELL (NOT TO SCALE)